

FOR IMMEDIATE RELEASE: DATED 01/03/2022

Press Release: The Art in Nature at Oxmarket Contemporary - 29th March - 10th April 2022



The Art In Nature

***Oxmarket Contemporary, St. Andrew's Court, off East Street, Chichester, West Sussex PO19 1YH
29 March - 10 April, open Tuesday - Sunday***

Private View: Tues 29th March, 6-8pm

www.tinaleslie.com/the-art-in-nature

Tina Leslie is proud to present the Art in Nature, an exhibition of mixed media and oil on canvas paintings, at Oxmarket Contemporary this Spring.

After working on a series of cityscapes in 2018, Tina found she wanted to delve deeply into painting aspects of nature. The resulting works reveal the contrasts and similarities between urban and natural spaces, focussing on pattern and rhythm, and vibrant colour.

This body of work explores the magic and the majesty of nature, through a journey from photography towards colourful inks, acrylics and pastel.

Tina Leslie invites you to discover the tangles in the earth, the blooms and the branches, reaching into and out of the petals and the leaves. She takes you with her into new interpretations, understandings, and appreciations of the natural world.

All works are available for sale, including a selection of artist quality giclee prints of the works.

To register for the private view, please email helen@heleninnes.com.

Notes for editors

Tina Leslie

Tina has been a fine artist for 35 years, developing and evolving her own style and approach through a wide range of media including pottery, ceramic sculpture, paintings in oil, and mixed media.

Recent inspiration has included nature and culture, architecture, structures, aerial design and light - these subjects are taken in and transformed in a process of observation and personal interpretation.

Exhibitions have included: Respiro at Camden Image Gallery, Inside Outside, and Architects of the Imagination at The Ply Gallery Hornsey Town Hall, and the annual Open Studios Weekends at Kingsgate Workshops. In June 2022, Tina Leslie will exhibit at Highgate Gallery, London.

Tina's impressionistic, abstract and vibrant paintings of cityscapes and nature are a celebration of rhythm and the musicality of mark making.

<https://www.tinaleslie.com/>

Oxmarket Contemporary

Oxmarket Contemporary, est. 1976 and a registered charity, offers modern exhibition space within a beautiful and atmospheric historic building in the heart of Chichester.

They are a hub for artists, designers and makers of all kinds and a destination for lovers of art, craft and design.

<https://www.oxmarket.org/>

Contact

Tina Leslie

tina@tinaleslie.com

Helen Innes - Event Coordinator

helen@heleninnes.com

07817 972701

Oxmarket Contemporary

contact@oxmarket.org

01243 779103

Images



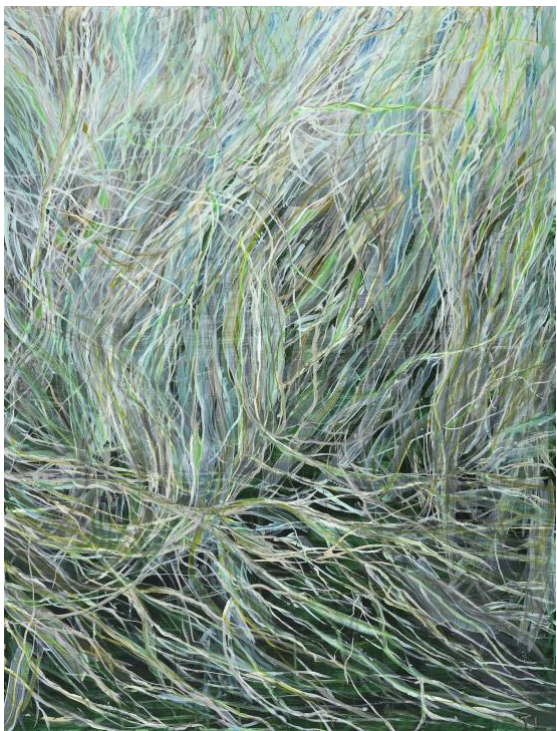

Clockwise from Top:

Blossom Spring, Acrylics & Acrylic Ink, framed, 91.5 cm x 117 cm, 2020

Green Tree, Acrylics & Acrylic Ink, framed, 117 x 91.5 cm, 2020

Dark Star, Acrylics & Acrylic Ink, framed, 117 x 91.5 cm, 2020

Electric Grass, Acrylics & Acrylic Ink, framed, 117 x 91.5 cm, 2020

Deep Forest, Mixed Media, framed, 117 x 91.5 cm, 2020